

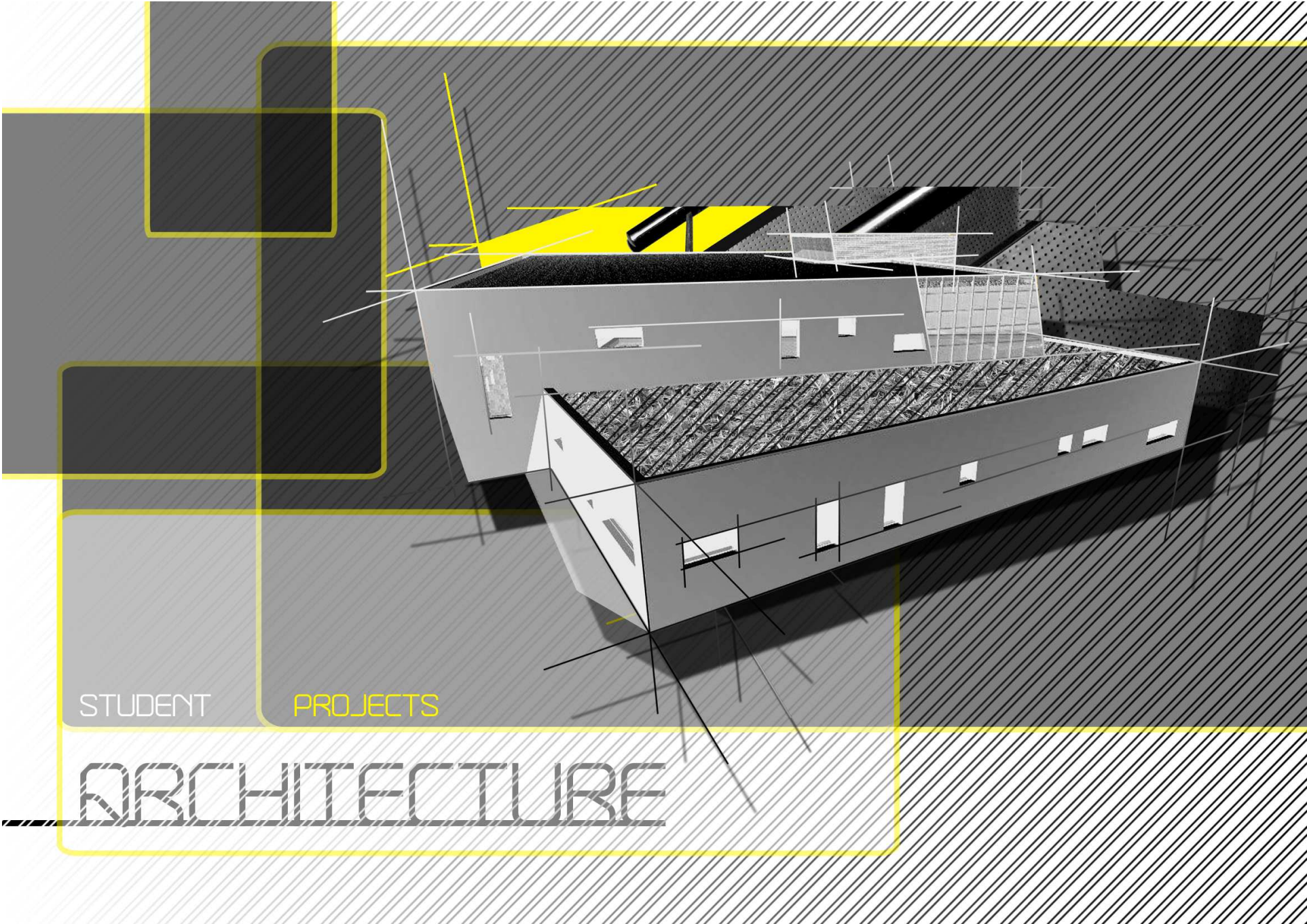

RAFAL TOMCZYK

PORTFOLIO



STUDENT

PROJECTS

ARCHITECTURE

RESIDENTIAL BUILDING

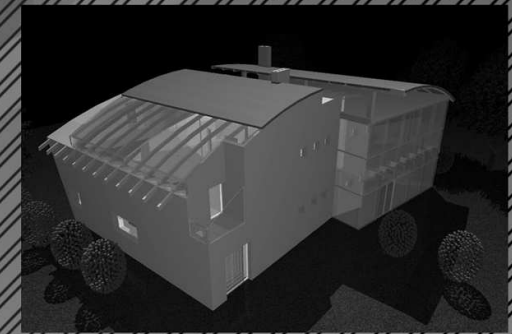
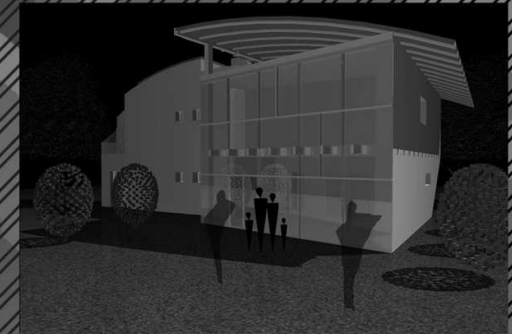

PROJEKT DOMU GALLERII WIELKORODZINNEGO

STUDENT :
 RAFAŁ TOMCZYK
 PROWADZĄCY:
 MGR INŻ. ARCH. T. PAWLIK
 ROK AKAD. 2005/06

SYTUACJA SKALA 1:500

RZUT GARAZY SKALA 1:100

The site plan shows the building's location within a plot, with a north arrow and surrounding greenery. The garage floor plan shows several parking spaces with cars parked, and arrows indicating traffic flow.

PROJEKT DOMU GALLERII WIELKORODZINNEGO

RZUT I PIĘTRA 1:100

ELEWACJA ZACHODNIA SKALA 1:100

The first floor plan shows a complex arrangement of rooms, including a central circular area, with various furniture and fixtures. The west elevation shows a modern building facade with a grid of windows and a prominent red vertical element.

PROJEKT DOMU GALLERII WIELKORODZINNEGO

RZUT II PIĘTRA SKALA 1:100

RZUTY MIESZKANIA SKALA 1:50

The second floor plan shows a similar layout to the first floor, with a central circular area. The apartment sections show a cross-section of a residential unit, highlighting the red structural elements and the interior layout.

APARTMENT HOUSE

PROJEKT
DOMU
SZKALERIO
WIELOKROT
NIEGO

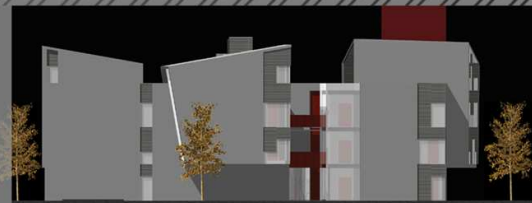

ELEWACJA ZACHODNIA SKALA 1:100

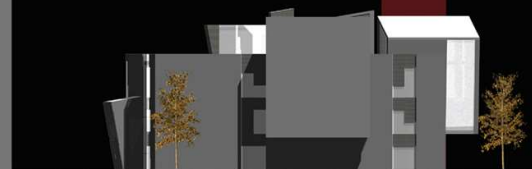

ELEWACJA PÓŁNOCNA SKALA 1:100



PRZEKRÓJ A-A SKALA 1:100

PROJEKT
DOMU
SZKALERIO
WIELOKROT
NIEGO



ELEWACJA WSCHODNIA SKALA 1:100



RZUT PODDASZA

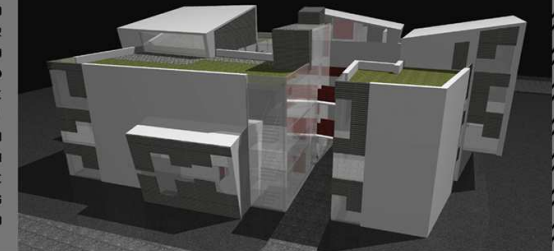

APARTMENT HOUSE



THEME :
BOOK AND PRESS CLUB IN
AMSTERDAM (HOLLAND)

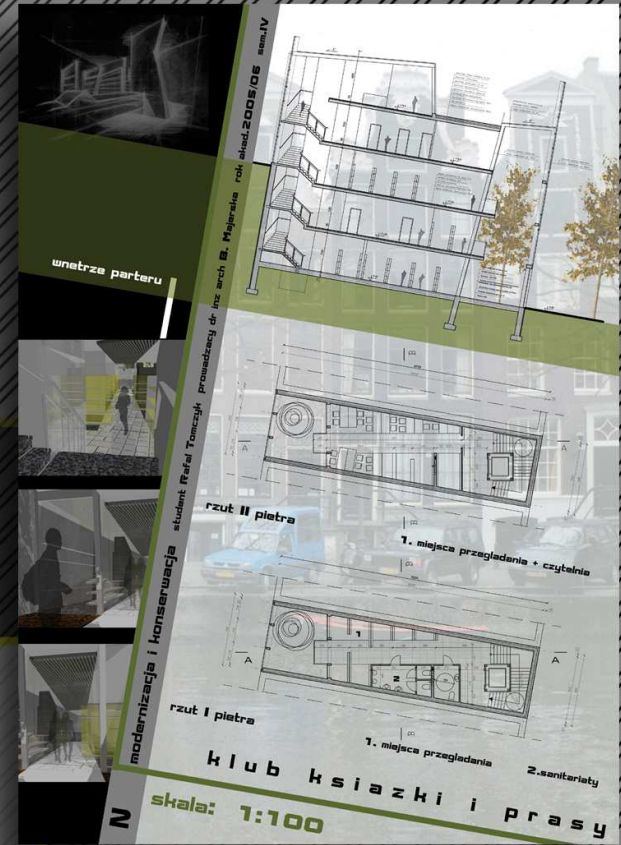

MODERNIZATION AND CONSERVATION

THEME :
BOOK AND PRESS CLUB IN
AMSTERDAM (HOLLAND)



MODERNIZATION AND CONSERVATION

S.



VIZUALIZATIONS



VIZURLIZATIONS

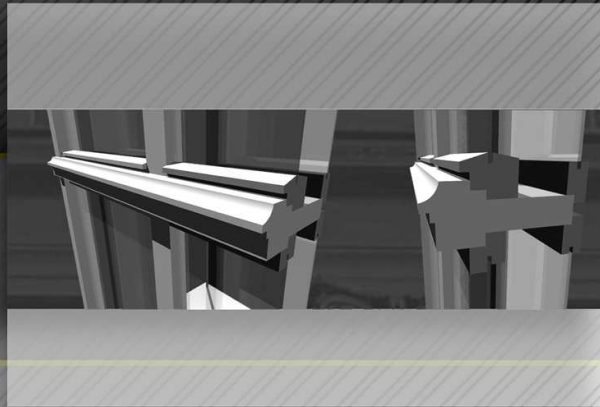
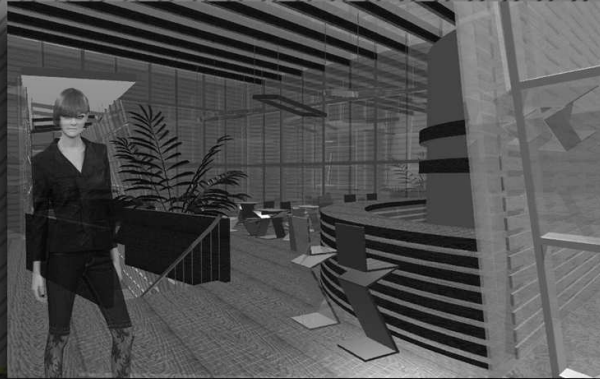

VIZUALIZATIONS

70.

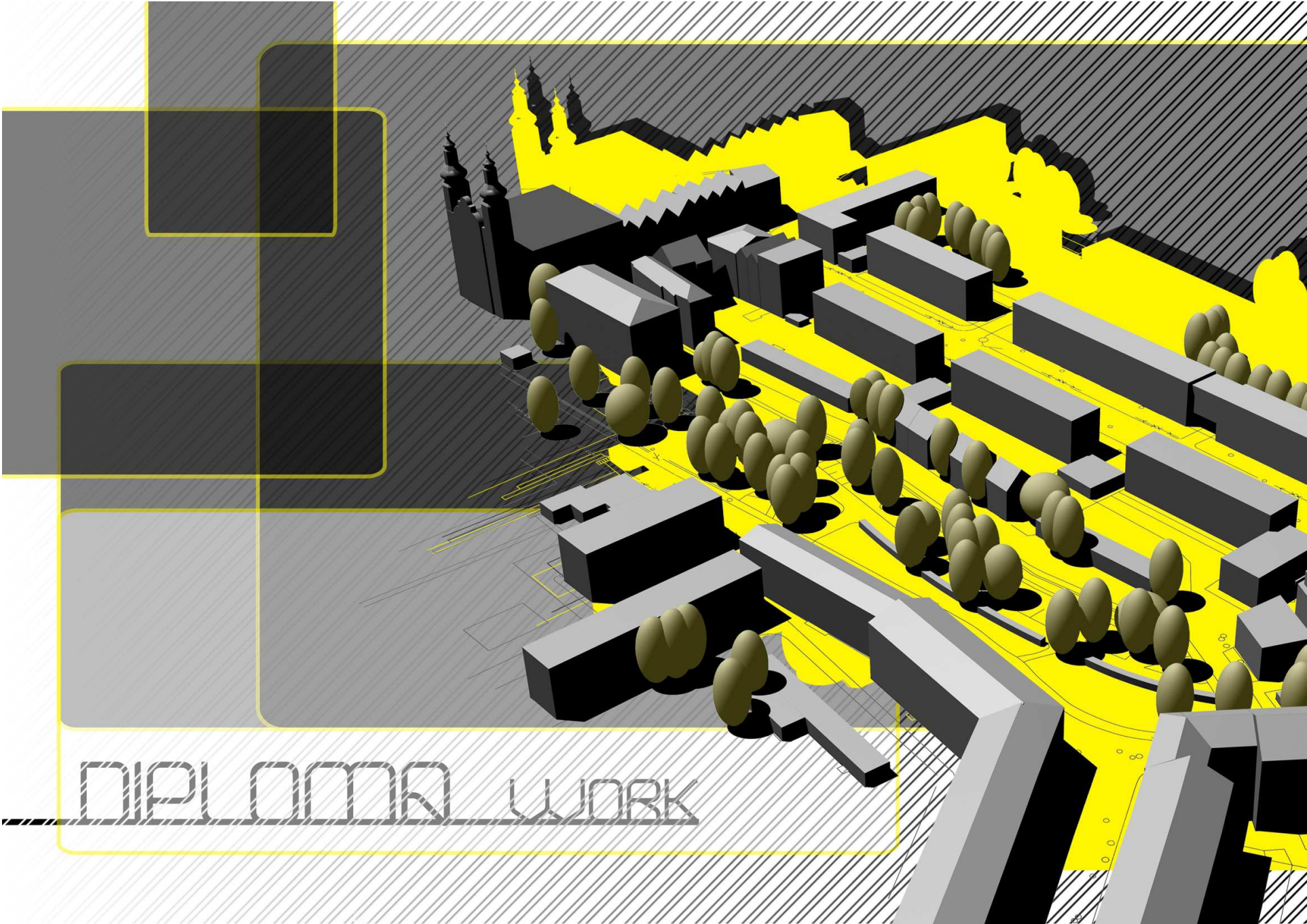

DIPLOMA WORK



REWITALIZATION PROJECT FOR CELNA STREET IN NYSA (POLAND)



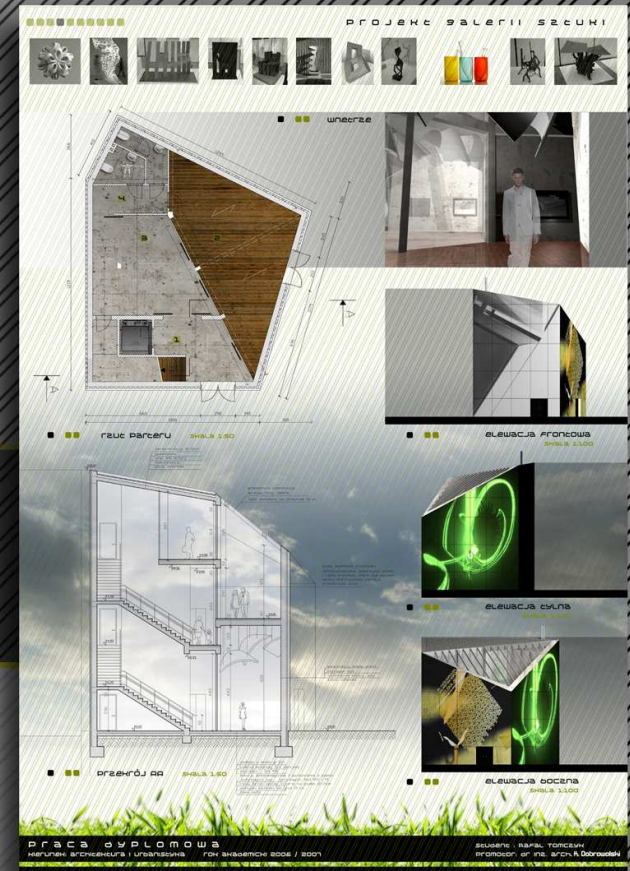
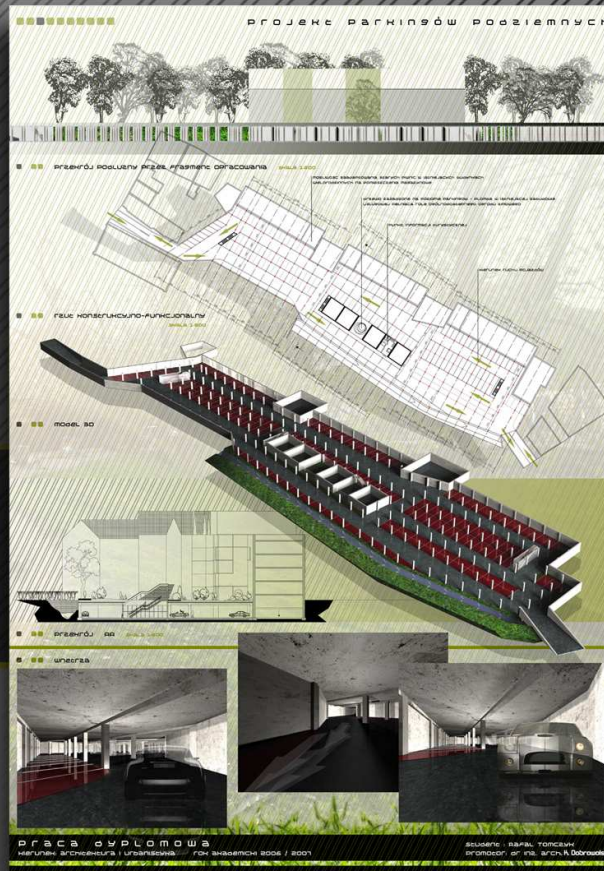

UNDERGROUND

CAR PARK AND ART GALLERY DESIGN

2



MUSIC CLUB

DESIGN

PROJEKT GALERII HANOLOWEJ

elewacja frontowa skala 1:500

elewacja bryła skala 1:100

elewacja boczna skala 1:100

plan I piętra skala 1:50

plan II piętra skala 1:50

PRACA DYPLOMOWA
 NAJLEPIEJ BRONISŁAWA I URSZULA
 rok akademicki 2006 / 2007

studens: Karol Tomczak
 promotor: dr inż. arch. A. Dobrowolski

PROJEKT GALERII HANOLOWEJ

przekrój skala 1:50

wnętrze

plan II piętra skala 1:50

PRACA DYPLOMOWA
 NAJLEPIEJ BRONISŁAWA I URSZULA
 rok akademicki 2006 / 2007

studens: Karol Tomczak
 promotor: dr inż. arch. A. Dobrowolski

CLOTHES SHOP

DESIGN

S.



VIZUALIZATIONS

6.



Name Rafał Tomczyk
Address Lgota ul.Górna14 woj. Śląskie
Telephone +48606737066/+491711063116
E-mail rafaltomczyk@poczta.fm
Date of birth 21.04.1984
Nationality Polish

CURRICULUM VITAE

EDUCATION

- 2006 University of Applied Sciences and Arts, HAWK Hochschule für angewandte Wissenschaft und Kunst, Fachhochschule Hildesheim/Holzminde/Göttingen, Germany
- 2004 The State Higher Vocational School in Nysa, PWSZ in Nysa, Poland
Major : Works of Art Renovation and Conservation
- 2003 The State Higher Vocational School in Nysa, PWSZ in Nysa, Poland
Major : Architecture and Urban Planning
- 1999-2003 II Romuald Traugutt's High School in Częstochowa, Poland

PROFESSIONAL EXPERIENCE

- Constructed projects: 2006 Single-family house elevation colouring design
Rebuilding design for two-families house in Częstochowa
Small fast food restaurant project
- 2005 Rebuilding design for single-family house in the Old Town in Częstochowa

COMPUTER SKILLS

Very good knowledge of: Allplan Nemetschek, Autocad, 3dsmax, Photoshop
Good knowledge of: Cinema 4d, Corel, Microsoft Office Package

LANGUAGES

English: upper intermediate level
German: intermediate level

PERSONAL QUALIFICATIONS

- dynamic, creative person, willing to learn and develop
- able to perform both individual and team work
- good decision-making abilities
- open-minded, willing to meet new people
- fully prepared to work in flexible hours

INTERESTS/HOBBIES

- graphic design
- product design
- photography
- sport: swimming